Celebrate hair color at The Color Bar with Mikel's unique menu.

MIKEL'S THE PAUL MITCHELL EXPERIENCE

WHERE HAIR DESIGN BECOMES THE ULTIMATE EXPERIENCE

Step through the doors of Mikel's and you'll immediately realize this is the ultimate salon experience. In the chic, modern lounge area one can relax and enjoy first-class beverage service, which includes wine, beer, cocktails, Starbucks coffee and flavor-infused water. Your refreshment arrives on a silver tray with warm mixed nuts and floral garnish. Then, after slipping into something more comfortable, you are ready for the design area where Mikel's talented stylists work. This is only the beginning.

The Color Bar is a vibrant showcase of 51 hues, where guests interactively learn about the coloring process. Expert highlights and color techniques have playful names such as Platinum Card, Hawaii Five-0 and Sarah Jessica Darker. Mikel's is one of the few salons in Tampa to offer award-winning Block Color, a three-dimensional single-process color. Smoothies by PM Shines give hair a gorgeous color finish, and PM Clear Shine adds shine for up to six weeks!

In the Lather Lounge, one receives spa treatment with two complimentary upgrades (a steam facial and shoulder massage are two options). This room features dim lighting, aromatic air and tranquil music. "Guests are so relaxed here they often fall asleep," says Mikel Sandoval, owner/artistic director and Master Associate of the Paul Mitchell Education Team.

At his salon, Mikel personally trains his talented team of stylists, who have honed their craft and graduated from the prestigious Paul Mitchell The School. Mikel, who often travels nationally and internationally for Paul Mitchell, imparts his expertise on the youthful, creative artists. They are adept at design, have a keen eye for beauty and always remain above the fashion curve. "Every stylist here is exceptional," Mikel says.

Owner Mikel Sandoval

Mikel's is a Paul Mitchell Focus salon, which means only Paul Mitchell hair philosophies, styles and products are used and sold there. The salon has been nominated for the 2006 Global Salon Awards, an honorable distinction. Last year, Mikel was named the Paul Mitchell Educator of the Year, the highest award an individual can receive from John Paul Mitchell Systems. "Educator of the Year was never a goal I set for myself, but one that I achieved through doing what I love," Mikel says.

To learn more about Mikel's, call or take a journey through the website for a complete list of services and prices.

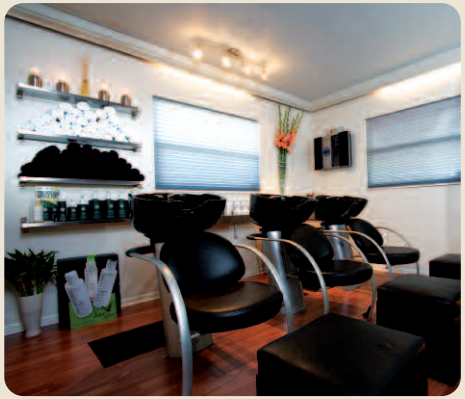

(Top left) Mikel's team of professionals – Clockwise from bottom left – Mikel Sandoval, Gerry Rammelkamp, Katie Coonrod, Paul Rouch, Sonny D. and Tim Osborn; (Top right) A style with knowlege happens at The Design Center; (Bottom left) Sit back, relax and enjoy the Lather Lounge during your luxury shampoo; (Bottom right) Every salon guest enjoys the First-Class Beverage Service at Mikel's Salon.

(813) 871-6009

Mikel's – The Paul Mitchell Experience

308 S. MacDill Ave., Tampa, FL 33609

www.Mikel.us

Mikel's The PAUL MITCHELL Experience

Paul Mitchell Focus Salon | 1st-Class Beverage Menu, Color Bar and Lather Lounge | Featuring 2005 Paul Mitchell Educator of the Year | Nominated for 2006 Global Salon Awards | 2 Complimentary Treatment Upgrades in Lather Lounge | Tues-Fri 9:30am-8pm, Sat 10am-4pm